# The Farmer in the Dell

*in the key of C*

*Bass arrangement*
*by Kyle Coughlin*

*Nineteenth Century*
*Traditional American*

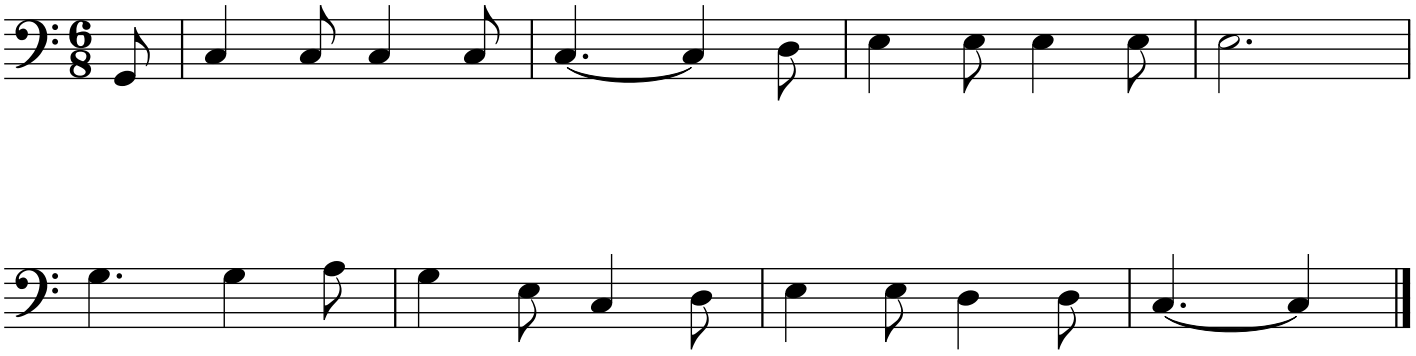

© 2018 Kyle Coughlin All rights reserved