The Farmer in the Dell

in the key of C

Cello arrangement
by Kyle Coughlin

Nineteenth Century
Traditional American

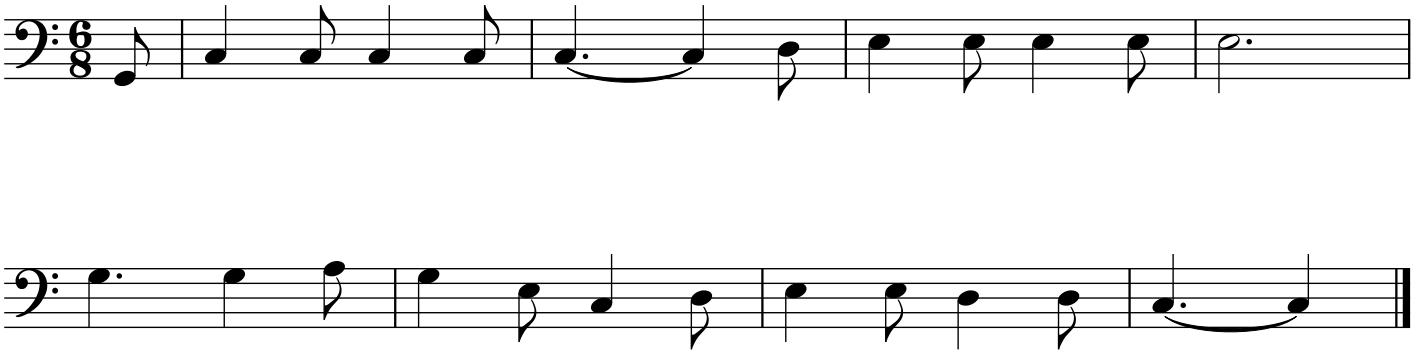

© 2018 Kyle Coughlin All rights reserved