You're a Grand Old Flag

in the key of E flat

Flute arrangement
by Kyle Coughlin

by George M. Cohan

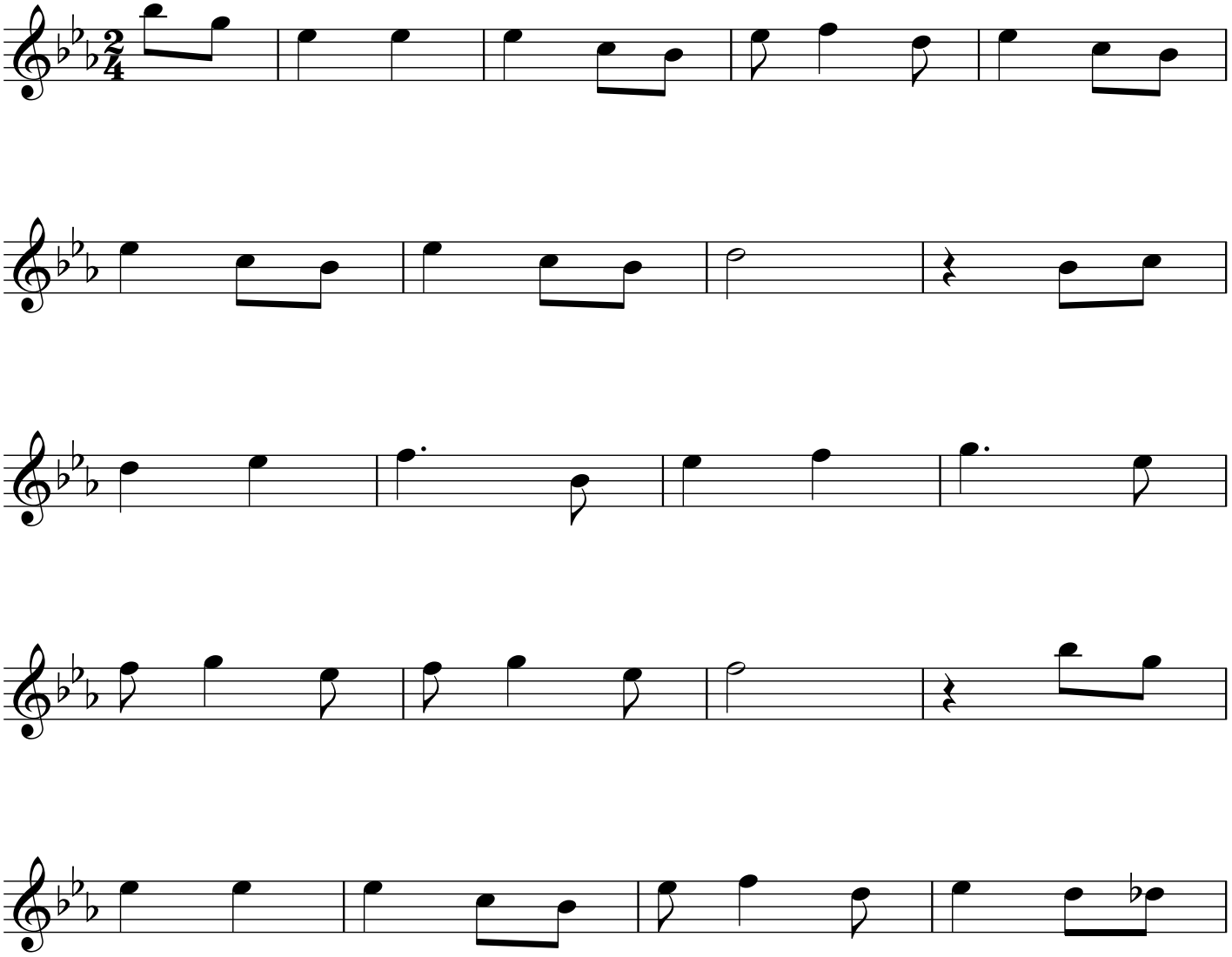

© 2018 Kyle Coughlin All rights reserved

You're a Grand Old Flag

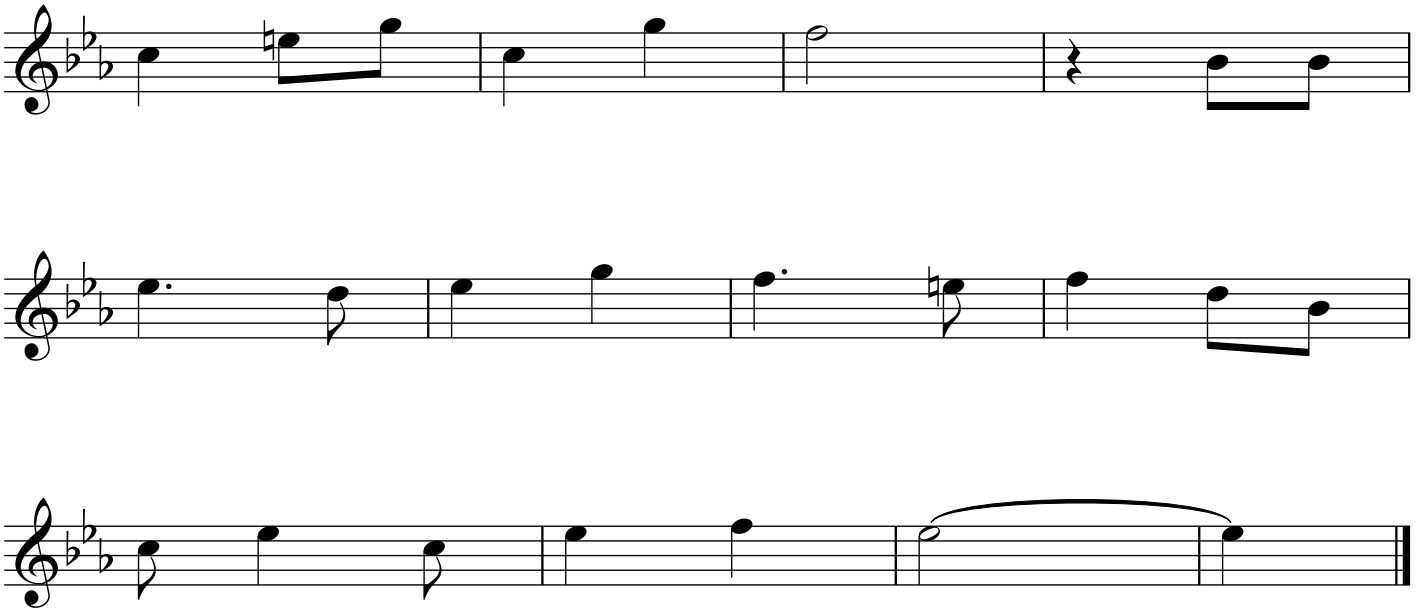

www.TwoHappyBears.com

www.MusicAllTheTime.com

© 2018 Kyle Coughlin All rights reserved