

You're a Grand Old Flag

by George M. Cohan

Piano Version 4

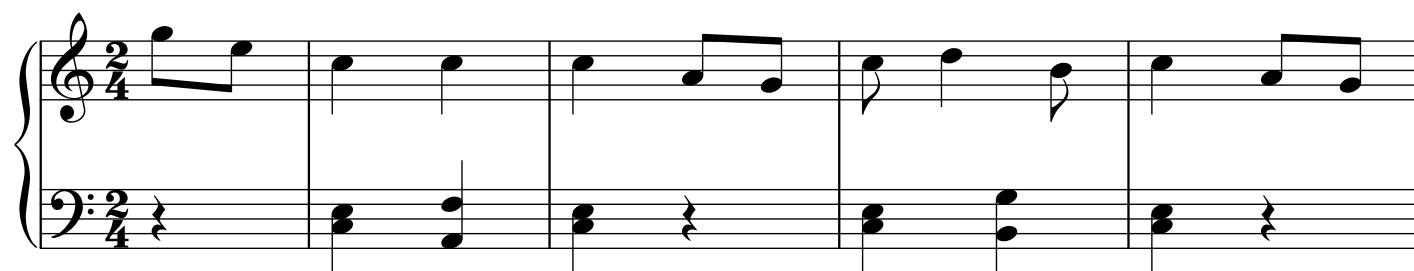

Piano arrangement by Kyle Coughlin

You're a Grand Old Flag

Piano Version 4

Piano arrangement by Kyle Coughlin