HOME ON THE RANGE

in the key of G

bass clef arrangement
by Kyle Coughlin

lyrics by Brewster M. Higley
music by Daniel E. Kelley

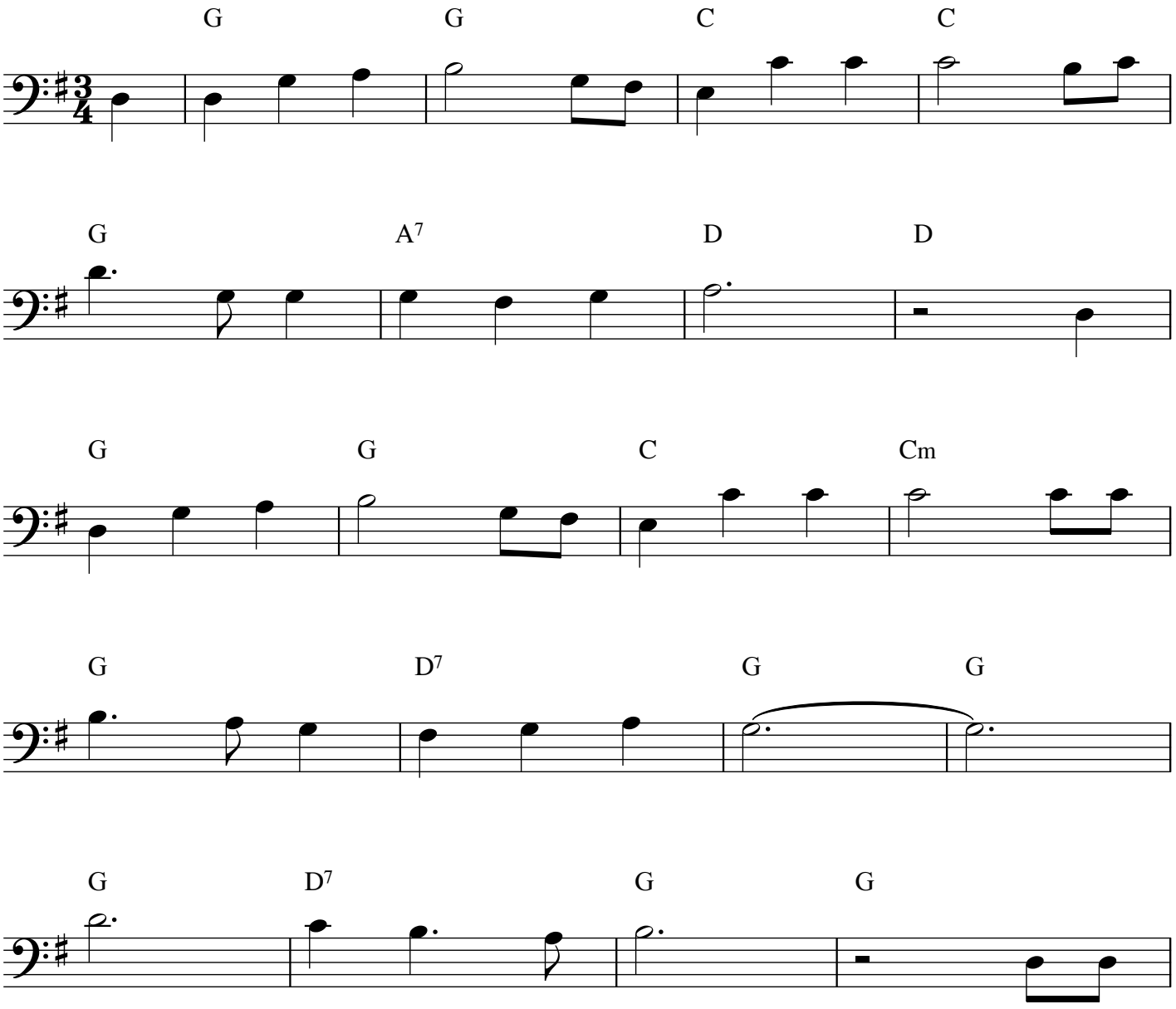

© 2018 Kyle Coughlin All rights reserved

HOME ON THE RANGE

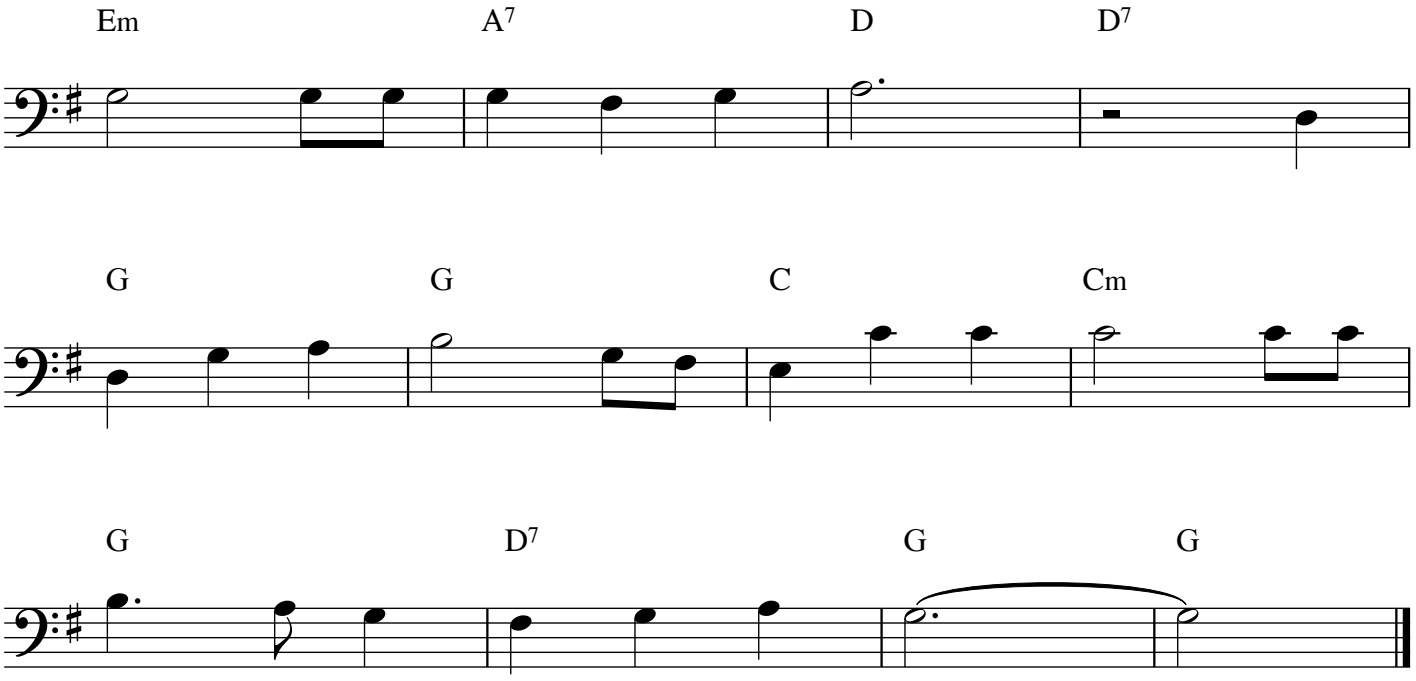

www.TwoHappyBears.com

www.MusicAllTheTime.com

© 2018 Kyle Coughlin All rights reserved