

HOME ON THE RANGE

lyrics by Brewster M. Higley
music by Daniel E. Kelley

Piano Version 2

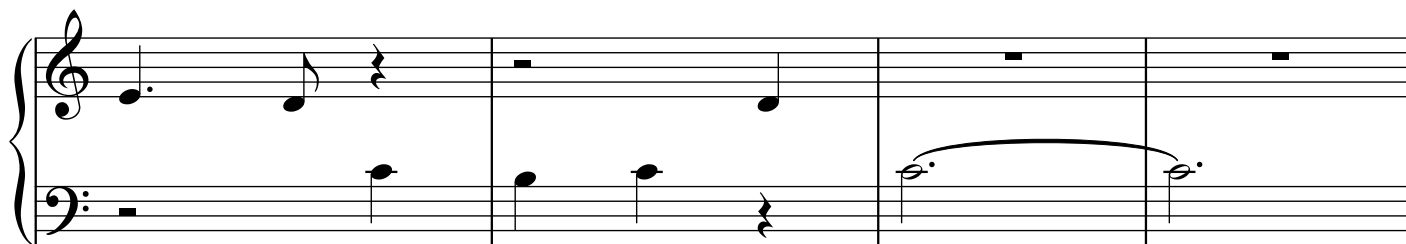
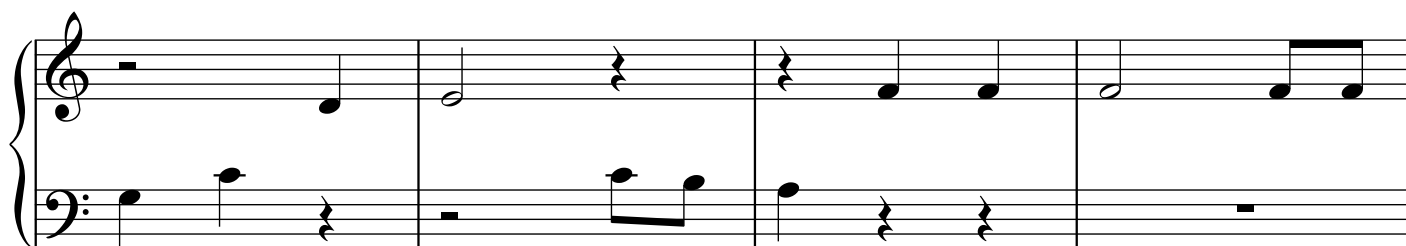
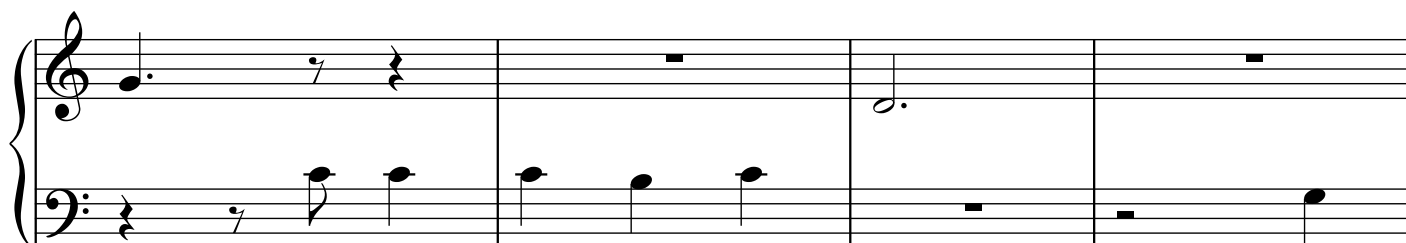
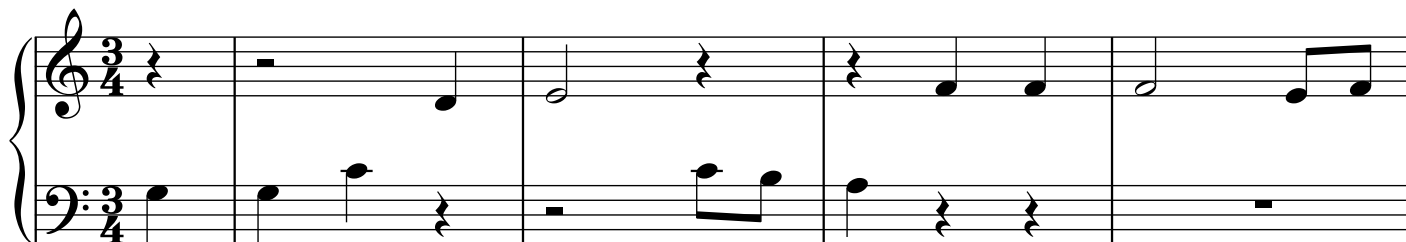

Piano arrangement by Kyle Coughlin

HOME ON THE RANGE

Piano Version 2

Piano arrangement by Kyle Coughlin