Mary Had a Little Lamb

in the key of D

Viola arrangement
by Kyle Coughlin

lyrics by John Roulstone and Sarah Hale
music by Lowell Mason

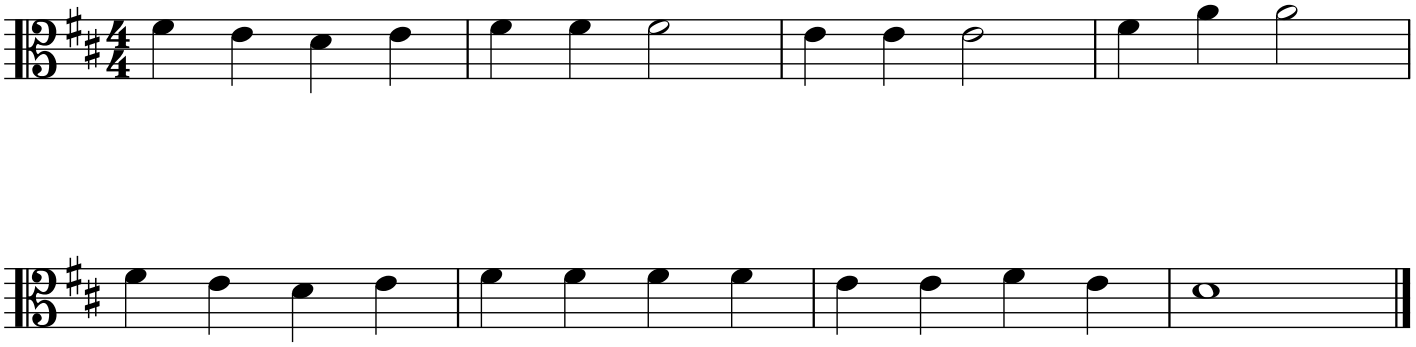

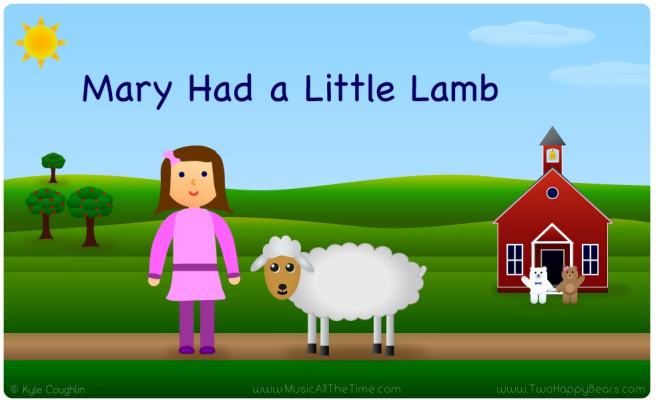

© 2018 Kyle Coughlin All rights reserved