Old MacDonald Had a Farm

in the key of D

arrangement
by Kyle Coughlin

Anonymous

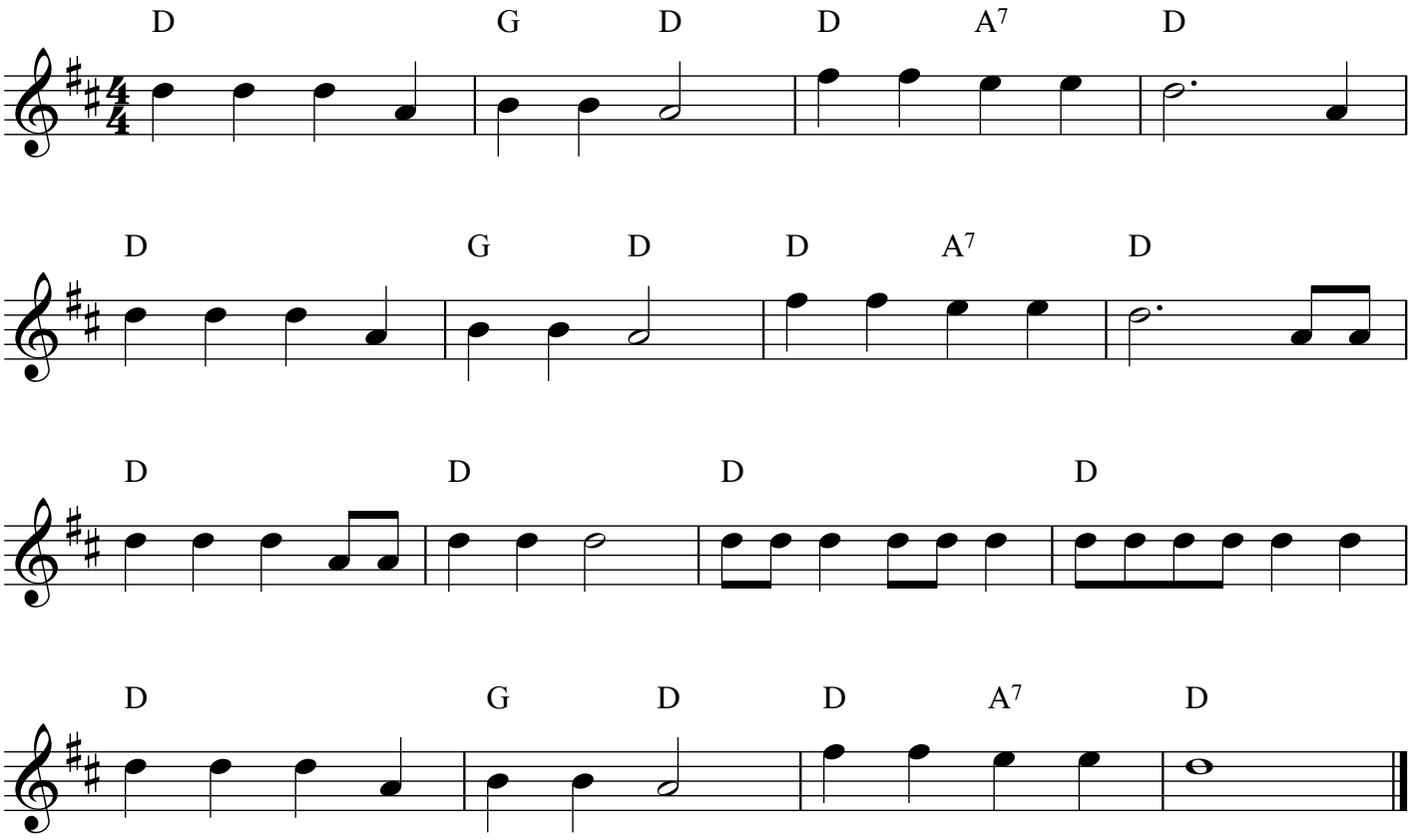

© 2018 Kyle Coughlin All rights reserved