Row, Row, Row Your Boat

in the key of D

Solo violin arrangement
by Kyle Coughlin

Solo Violin Version

Nineteenth Century
Traditional American

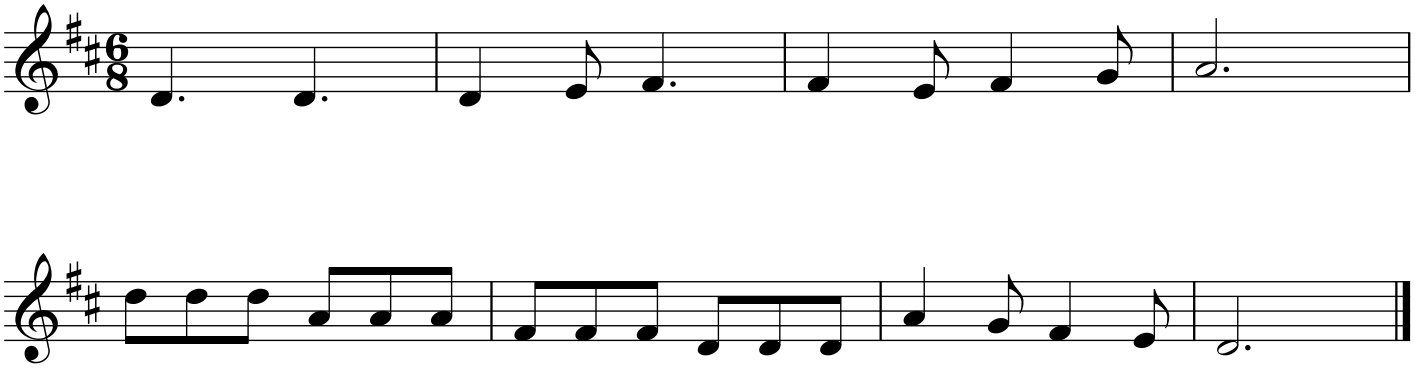

© 2018 Kyle Coughlin All rights reserved