The Star Spangled Banner

in the key of C

Soprano recorder
arrangement
by Kyle Coughlin

lyrics by Francis Scott Key
music by John Stafford Smith

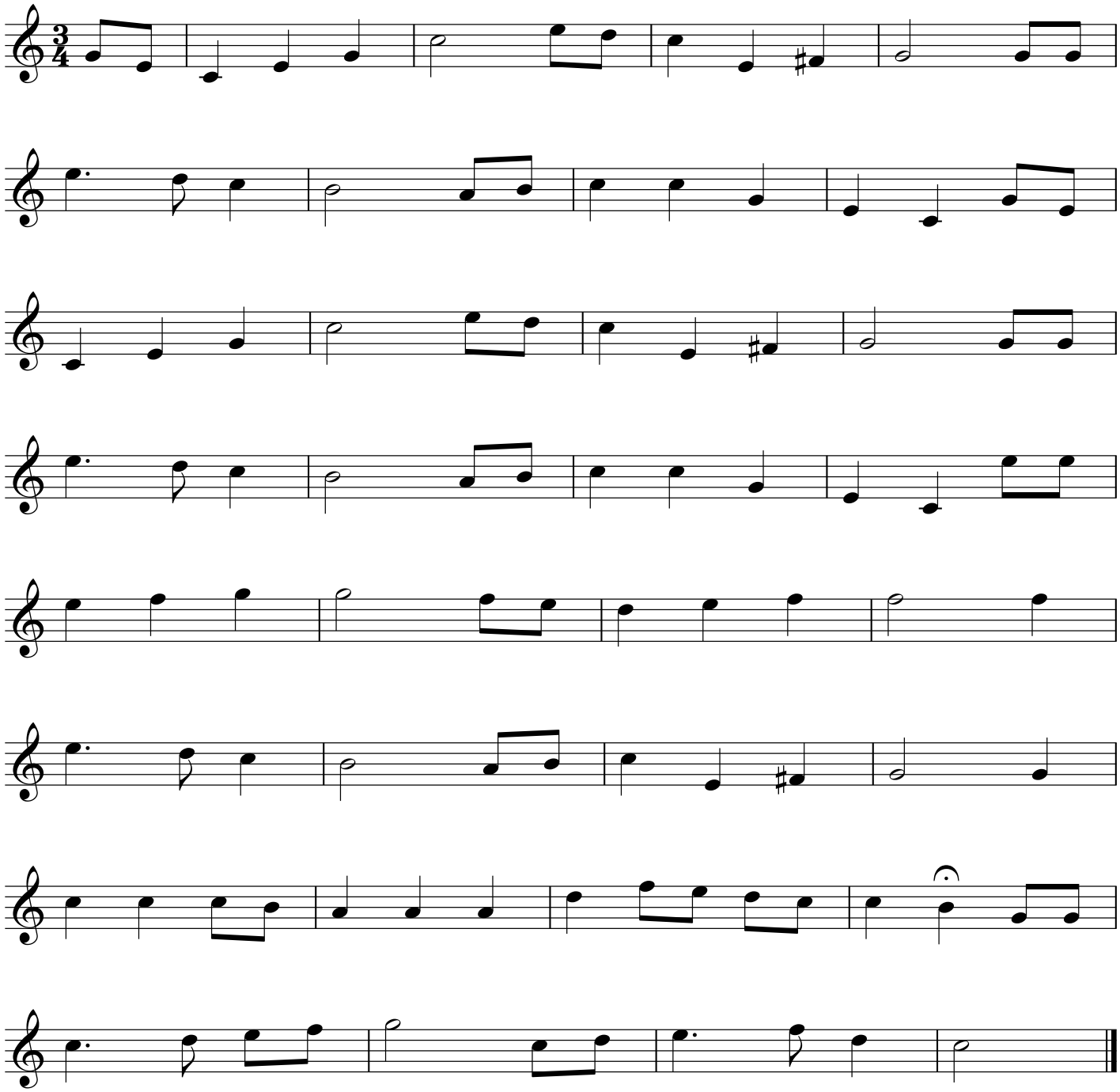

© 2018 Kyle Coughlin All rights reserved