Take Me Out to the Ball Game

bass clef arrangement
by Kyle Coughlin

in the key of G

lyrics by Jack Norworth
music by Albert Von Tilzer

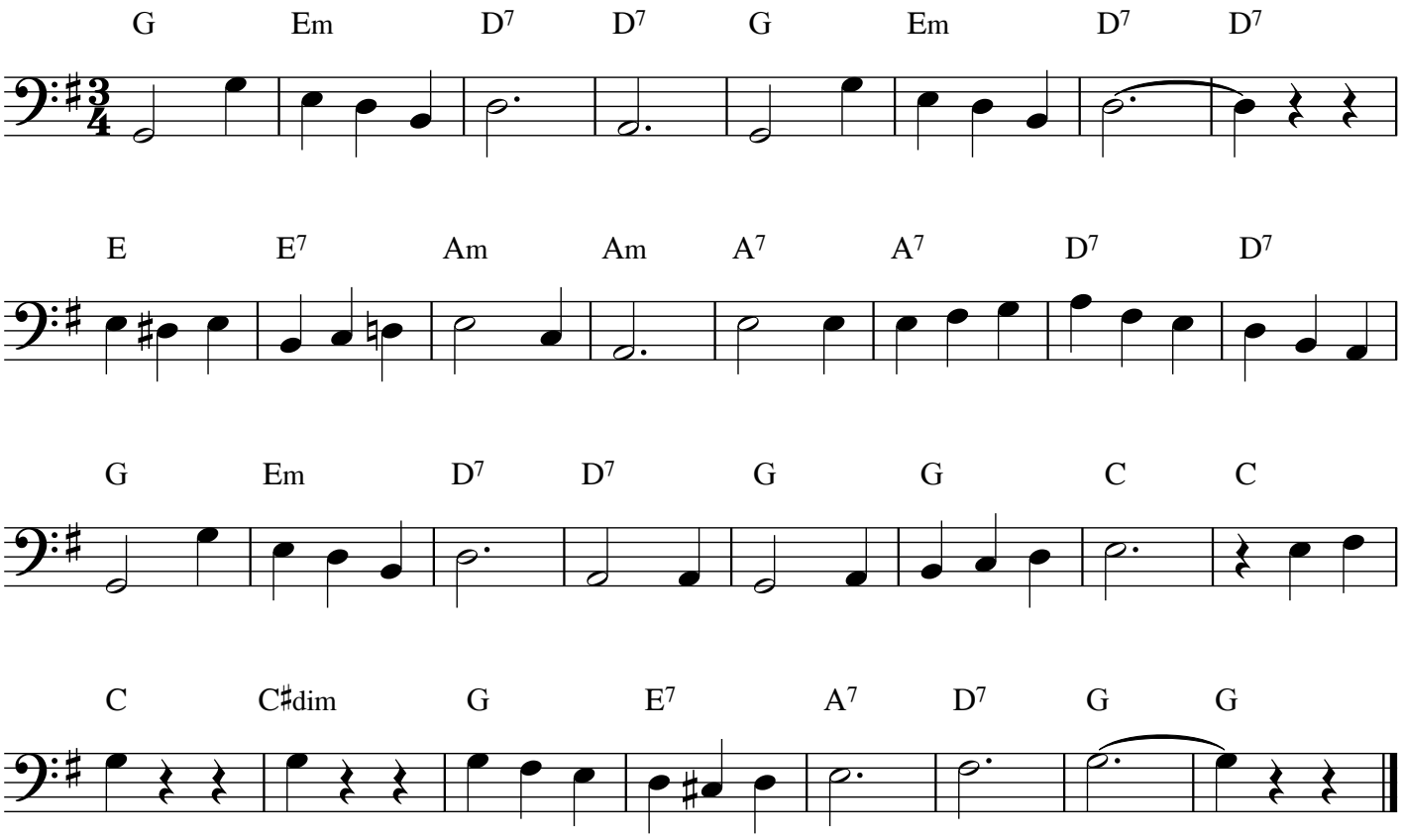

© 2018 Kyle Coughlin All rights reserved