Yankee Doodle

in the key of B flat
(concert E flat)

French horn arrangement
by Kyle Coughlin

Colonial American
Folk Song

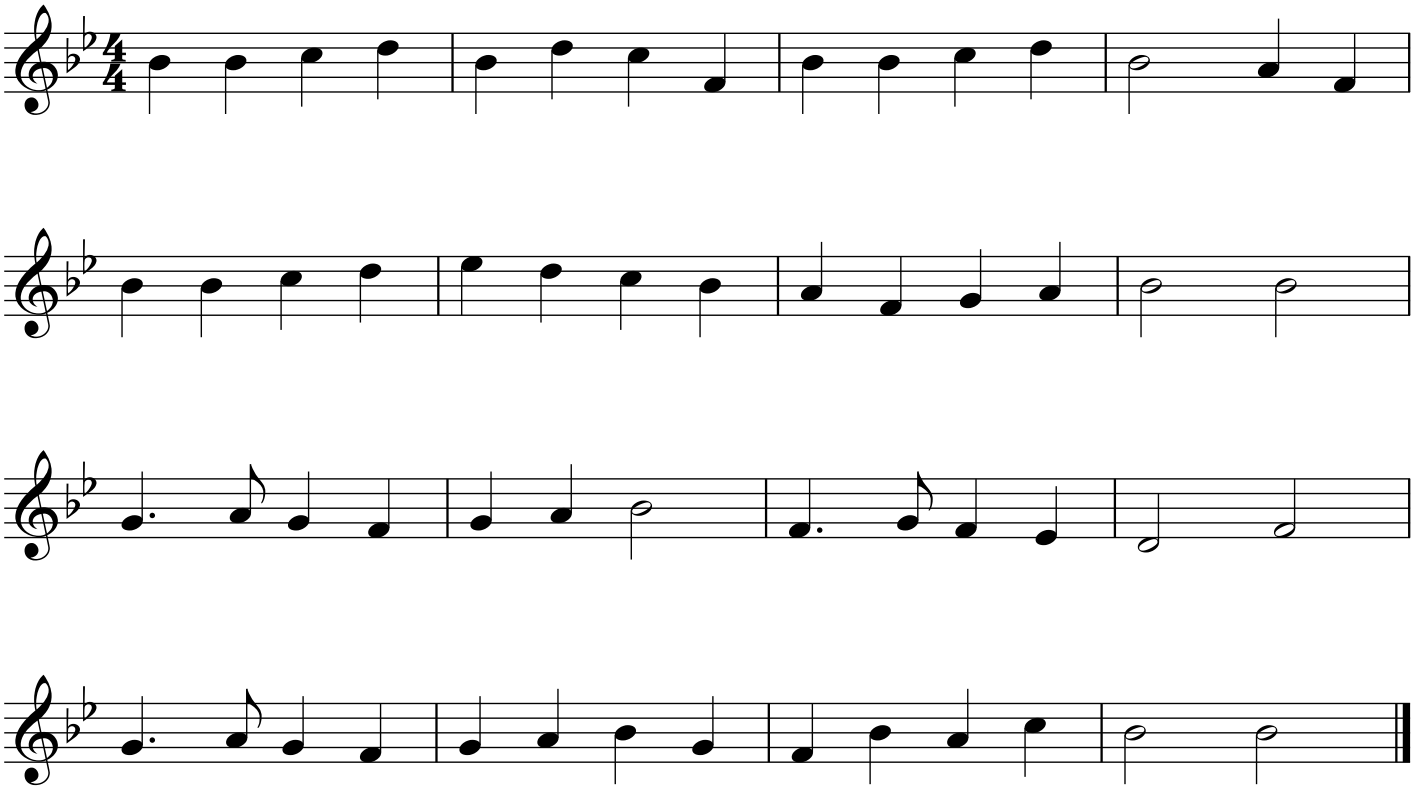

© 2018 Kyle Coughlin All rights reserved